

FRONT ELEVATION
SCALE 1/8" = 1'-0" (1:100)

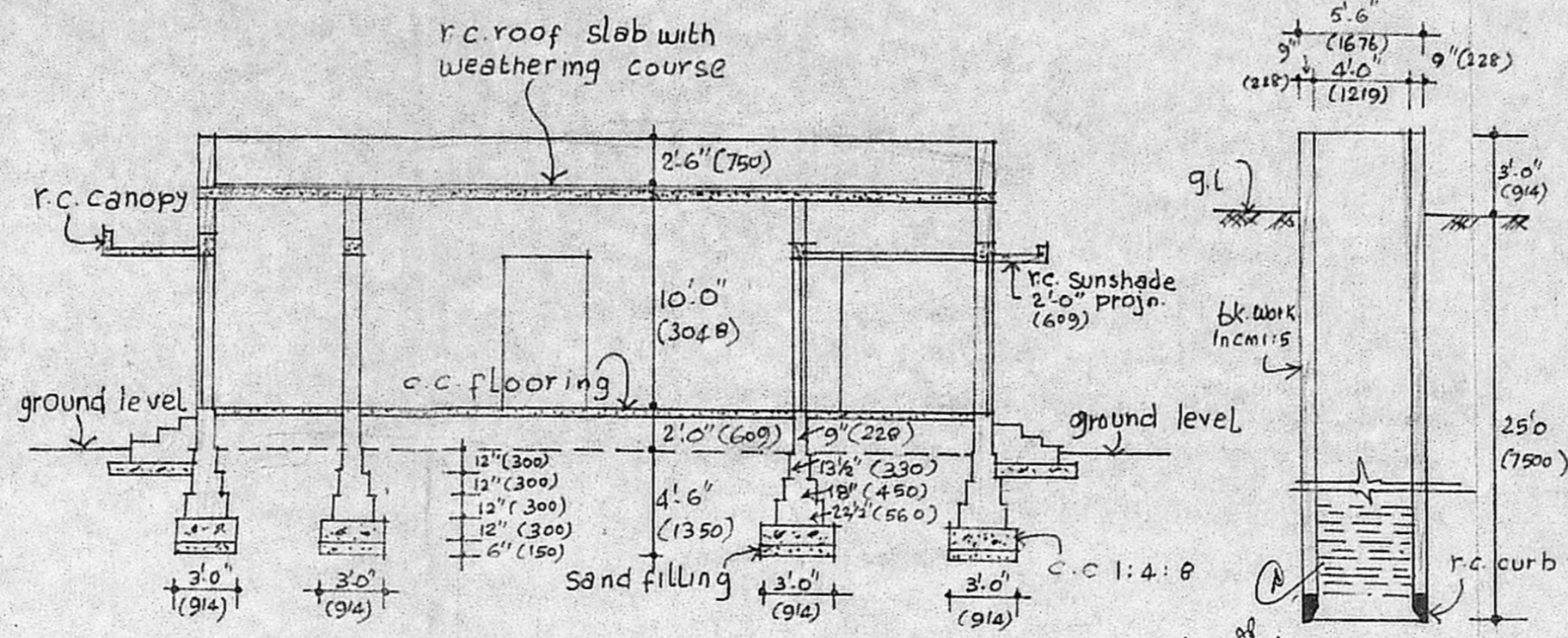

SECTION ON A.B

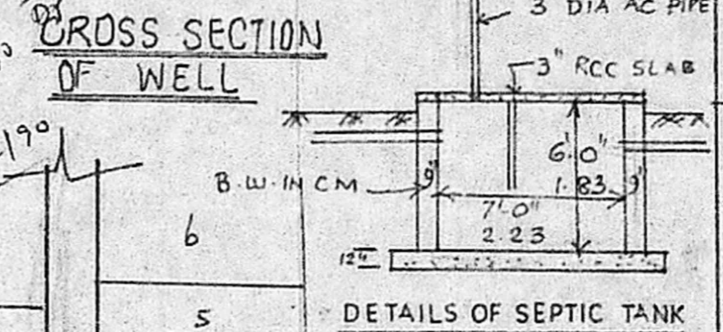

CROSS SECTION OF WELL

DETAILS OF SEPTIC TANK

Planning Permit No. **A/428/91**
APPROVED
SUBJECT TO THE CONDITIONS IN THIS OFFICE LETTER.
No. **A2/25502/90** Date **15-4-91**
FOR MEMBER SECRETARY
MADRAS METROPOLITAN
DEVELOPMENT AUTHORITY
MADRAS - 600 008

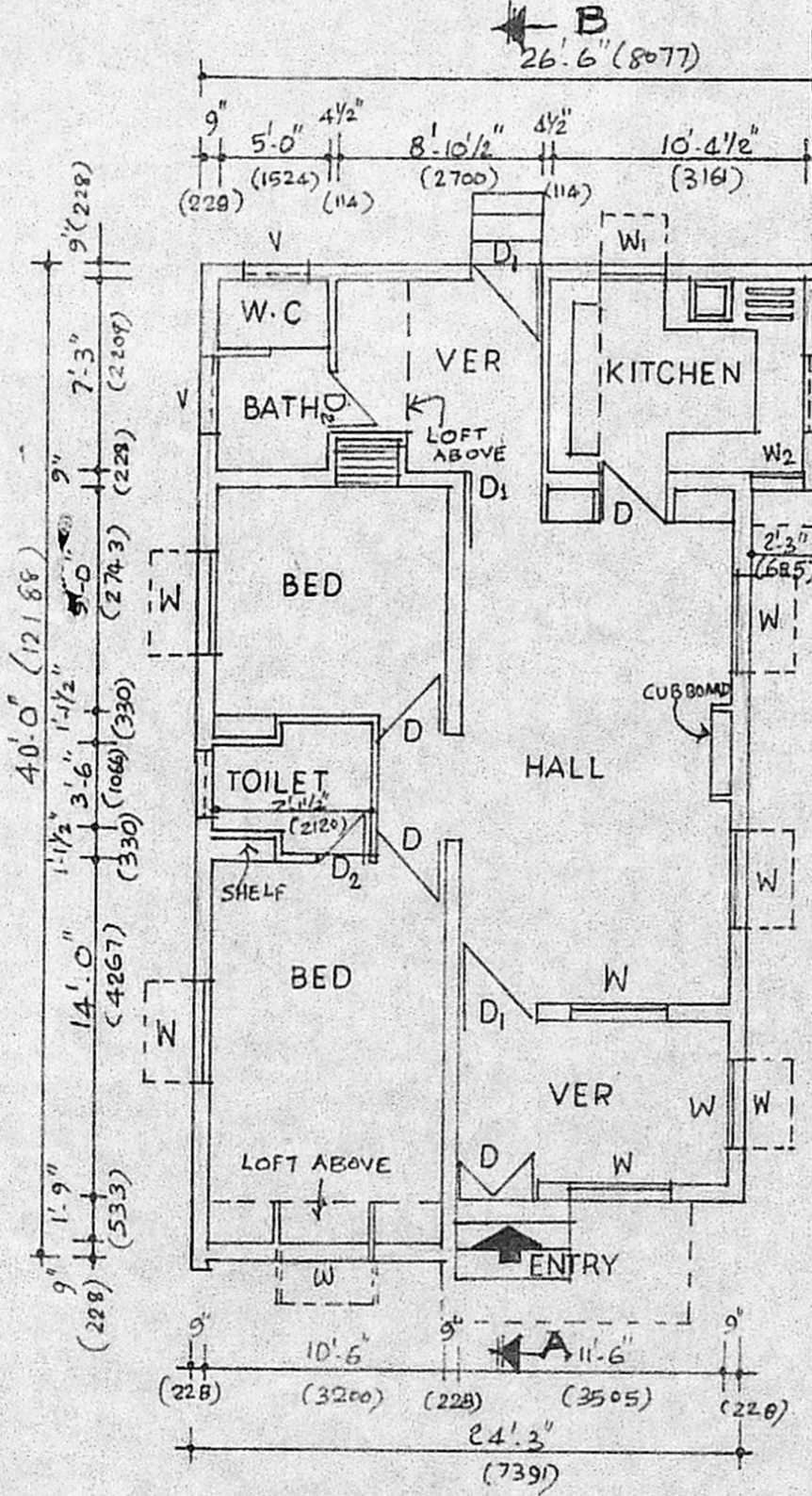

PLAN.
SCALE 1/8" = 1'-0" (1:100)

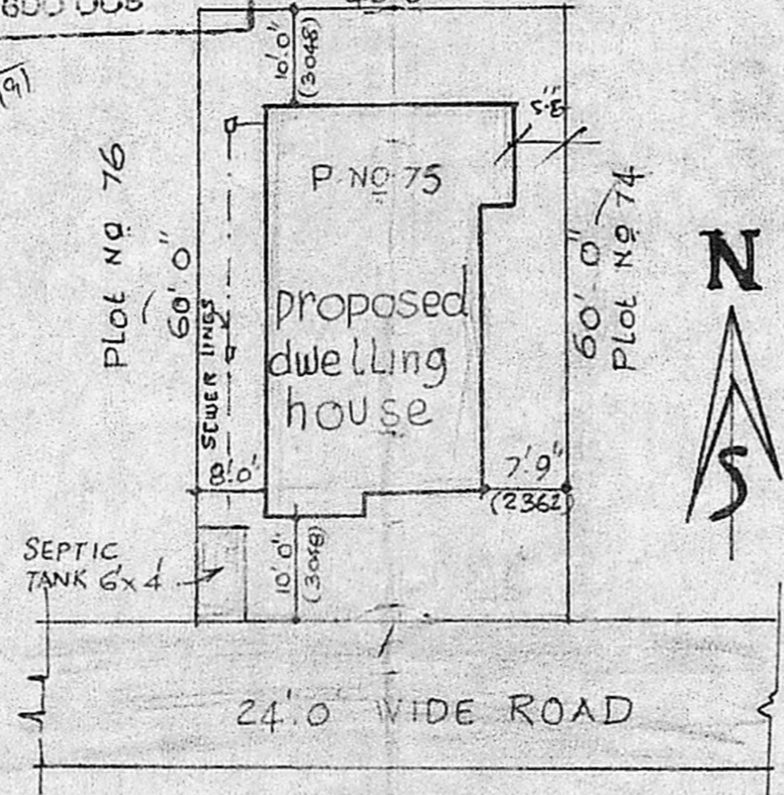

SITE PLAN
SCALE 1" = 20'-0" (1:250)

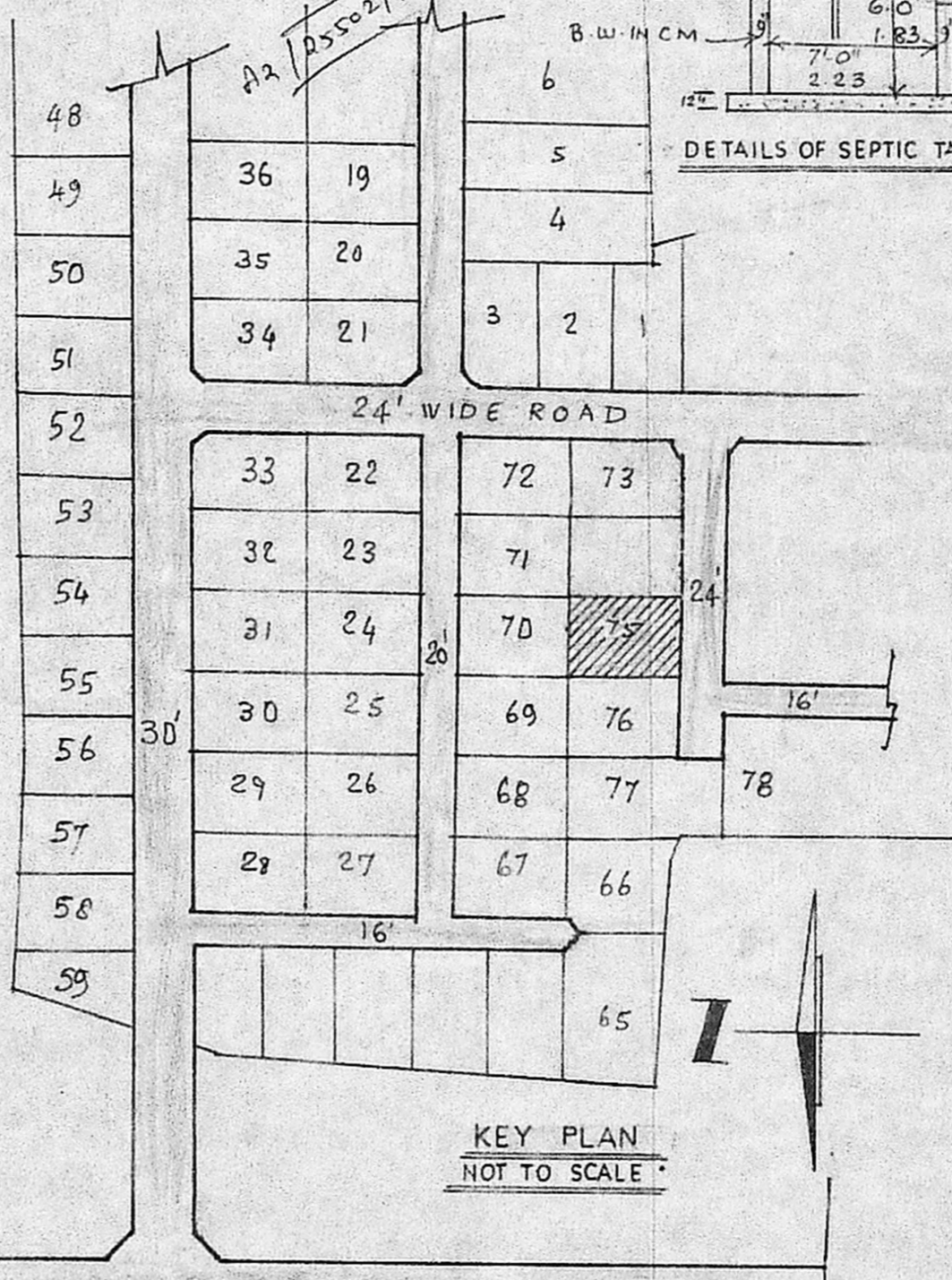

KEY PLAN
NOT TO SCALE

SCHEDULE OF JOINERY:

D	T.W. DDDR	3'-3" x 7'-0" (990 x 2100)
D ₁	T.W. DDDR	3'-0" x 7'-0" (914 x 2100)
D ₂	T.W. DDDR	2'-6" x 7'-0" (750 x 2100)
W	T.W. WINDDW	4'-0" x 4'-6" (1200 x 1300)
W ₁	T.W. WINDDW	3'-0" x 4'-6" (914 x 1300)
W ₂	T.W. WINDDW	1'-6" x 4'-6" (450 x 1300)
V	T.W. VENTILATOR	3'-0" x 2'-0" (914 x 600)
V ₁	T.W. VENTILATOR	3'-0" x 1'-6" (914 x 450)

(fixed below ceiling)

SPECIFICATION:
C.C. 1:4:8 FOR FOUNDATION & FLOORING
BRICK WORK IN CM 1:5 FOR FOUNDATION BASEMENT & SUPERSTRUCTURE.
ROOFING WITH R.C.C. 10CM THICK.
PLASTERING TO WALLS IN CM 1:4 TO CEILING IN CM 1:3 12mm THICK
FLOOR FINISHING WITH MOSAIC TILES
WOOD WORK WITH TEAK WOOD

NOTE:
plot area: 2400 SQFT (223m²)
plinth area of proposed CONSTN } 988 SQFT

INDEX:
PROPOSED WORK [Symbol]
ROAD [Symbol]
BOUNDARY OF SITE [Symbol]
DRAINAGE [Symbol]

PLAN SHOWING THE PROPOSED CONSTN OF RES BUILDING IN PLOT NO 75 S NO 18 19 20 30 & 31 OF V NO 144 OF SEEVARAM - VILLAGE, MADRAS.

OWNER
Jayalalitha Subramanian

LICENSED SURVEYOR
K. VENUGOPAL
AEB (Rtd)
CONSULTING CIVIL ENGINEER
LICENSE SURVEYOR CLASS I
CORPORATION OF MADRAS
3, NELLAI STREET
NUNGAMBAKKAM L.A.K. AREA
MADRAS-600 034